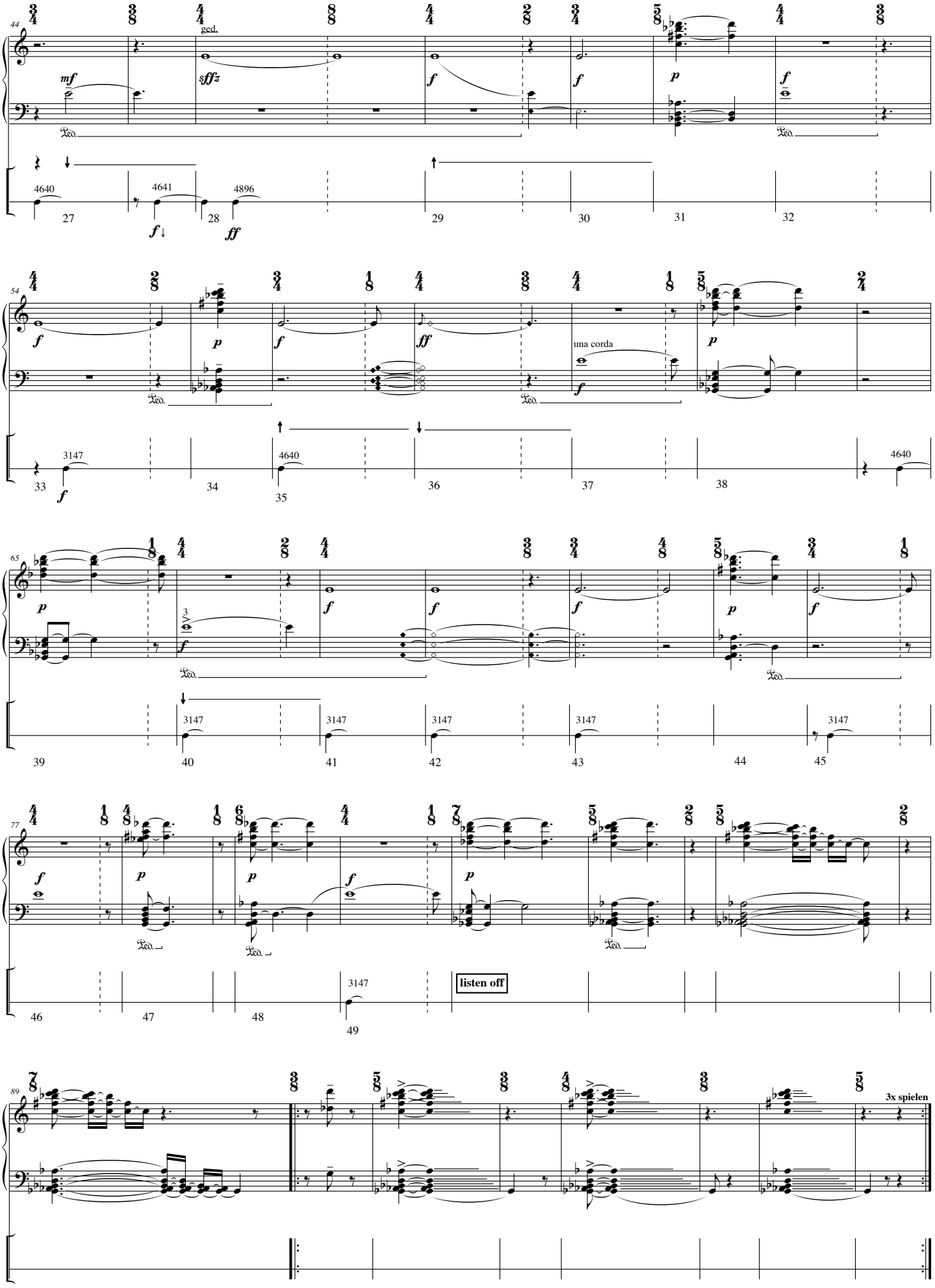
ped.
una corda
listen off
3x spielen